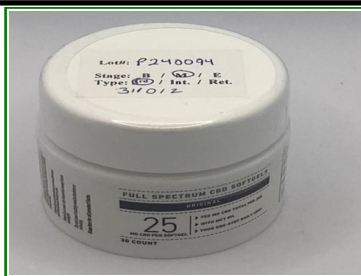

Global Widget

Client Lic#:

8419 Sunstate St. Tampa, FL 33634

Eugene Choi - Global Widget Tampa

Compliance for Retail: **PASS**

Green Roads Full Spectrum CBD Softgels PKG 240094

Total Sample Received: 12g

Date Sampled: 03/01/2024

Sample ID: T403016-01 CCB ID:MFG 311012

Total Units Received: 1

Date Received: 03/01/2024

Matrix: Derivative Non-inhalable

Unit Weight: 12g

Date Reported: 03/06/2024

Safety Summary

Foreign
Materials
PASSHeavy Metals
PASSMicrobials
PASSMoisture
Content
NOT TESTEDMycotoxins
PASSPesticides
PASSResidual
Solvents
PASSTerpenes
TESTEDWater
Activity
PASS

Potency Summary

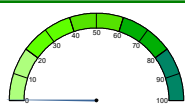
**0.234%**
Total THC
28.08 mg/Unit**6.39%**
Total CBD
766.80 mg/Unit**ND**
d8 - Tetrahydrocannabinoid (d8-THC)
ND

Cannabinoids

Date Prepared: 03/01/2024 14:45
Date Analyzed: 03/01/2024 23:57Prep ID: 4599
Analyst ID: 5047Specimen Wt: 0.100 g
Instrument: HPLC VWD
Prep/Analysis Method: SOP 1357

Lab Batch: 2409127

Analyte	Dilution	Results	mg/Piece	mg/Unit
		%	mg	mg
Cannabichromene (CBC)	1	0.249	1.00	29.9
Cannabidiol (CBD)	1	6.39	25.6	767
Cannabidiolic acid (CBDA)	1	ND	ND	ND
Cannabidivarin (CBDV)	1	0.126	0.50	15.1
Cannabigerol (CBG)	1	0.247	0.99	29.6
Cannabigerolic acid (CBGA)	1	ND	ND	ND
Cannabinol (CBN)	1	ND	ND	ND
d8 - Tetrahydrocannabinoid (d8-THC)	1	ND	ND	ND
d9 - Tetrahydrocannabinoid (d9-THC)	1	0.234	0.94	28.1
d9 - Tetrahydrocannabinolic acid (THCA)	1	ND	ND	ND
Tetrahydrocannabivarin (THCV)	1	ND	ND	ND
d10 - Tetrahydrocannabinoid (d10-THC)	1	ND	ND	ND
Total THC		0.234	0.936	0.000
Total CBD		6.39	25.6	767
Total Cannabinoids		7.25	29.0	870

Total THC= THCa * 0.877 + d9-THC. Total CBD= CBDA * 0.877 + CBD.

mg/Unit = Unit Weight g * Total THC/CBD mg/g

LOD = Limit of Detection; ND = Not Detected.

Unless otherwise stated all quality control samples performed within specifications established by the Laboratory.

TL Laboratories

10350 Fisher Ave, Tampa, Florida 33619
813-726-3103 / www.terplifelabs.comBrian C. Spann
Laboratory Director

1 of 4

The data contained therein are based on sound scientific analytical procedures and judgment. TL Laboratories strives to deliver high quality results. This report shall not be reproduced without written consent from TL Laboratories. The results of this report relate only to the material or product received and analyzed. Test Results are confidential unless explicitly waived otherwise. This laboratory is accredited in accordance with the recognised International Standard ISO/IEC 17025. This accreditation demonstrates technical competence for a defined scope and the operation of a laboratory quality management system (refer to joint ISOILAC-IAF Communiqué dated April 2017)

Global Widget

Client Lic#:

8419 Sunstate St. Tampa, FL 33634

Eugene Choi - Global Widget Tampa

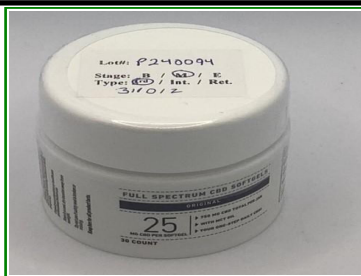

Compliance for Retail:

PASS

Green Roads Full Spectrum CBD Softgels PKG 240094

Total Sample Received: 12g

Date Sampled: 03/01/2024

Sample ID: T403016-01 CCB ID:MFG 311012

Total Units Received: 1

Date Received: 03/01/2024

Matrix: Derivative Non-inhalable

Unit Weight: 12g

Date Reported: 03/06/2024

Pesticides

Pass

Prep Method: SOP 1363	Batch	Instrument	Analyzed	Analyst	Prepped	Prepped By	Specimen Wt. (g)	Analysis SOP
Pesticide LCQQQ	2409129	LCMSMS	3/4/2024 11:11:05AM	2670	3/1/2024 12:56:00PM	4599	1.02	SOP1350
* Pesticides GCQQQ	2409130	GCMSMS	3/1/2024 10:13:55PM	2670	3/1/2024 12:56:00PM	4599	1.02	SOP1356

Analyte	DIL	Action Limit	LOD	Results	Status	Analyte	DIL	Action Limit	LOD	Results	Status
Abamectin	1	300	30	ND	Pass	Imidacloprid	1	3000	300	ND	Pass
Acephate	1	3000	300	ND	Pass	Kresoxim-methyl	1	1000	100	ND	Pass
Acequinocyl	1	2000	200	ND	Pass	Malathion	1	2000	200	ND	Pass
Acetamiprid	1	3000	300	ND	Pass	Metalaxyl	1	3000	300	ND	Pass
Aldicarb	1	100	10	ND	Pass	Methiocarb	1	100	10	ND	Pass
Azoxystrobin	1	3000	300	ND	Pass	Methomyl	1	100	10	ND	Pass
Bifenazate	1	3000	300	ND	Pass	Mevinphos	1	100	10	ND	Pass
Bifenthrin	1	500	50	ND	Pass	Myclobutanil	1	3000	300	ND	Pass
Boscalid	1	3000	300	ND	Pass	Naled	1	500	50	ND	Pass
Carbaryl	1	500	50	ND	Pass	Oxamyl	1	500	50	ND	Pass
Carbofuran	1	100	10	ND	Pass	Paclobutrazol	1	100	10	ND	Pass
Chlorantraniliprole	1	3000	300	ND	Pass	Permethrin	1	1000	100	ND	Pass
Chloromequat Chloride	1	3000	300	ND	Pass	Phosmet	1	200	20	ND	Pass
Chlorpyrifos	1	100	10	ND	Pass	Piperonyl butoxide	1	3000	300	ND	Pass
Clofentezine	1	500	50	ND	Pass	Prallethrin	1	400	40	ND	Pass
Coumaphos	1	100	10	ND	Pass	Propiconazole	1	1000	100	ND	Pass
Cyfluthrin	1	1000	100	ND	Pass	Propoxur	1	100	10	ND	Pass
Cypermethrin	1	1000	100	ND	Pass	Pyrethrins	1	1000	100	ND	Pass
Daminozide	1	100	10	ND	Pass	Pyridaben	1	3000	300	ND	Pass
Diazinon	1	200	20	ND	Pass	Spinetoram, total	1	3000	300	ND	Pass
Dichlorvos	1	100	10	ND	Pass	Spinosad, total	1	3000	300	ND	Pass
Dimethoate	1	100	10	ND	Pass	Spiromesifen	1	3000	300	ND	Pass
Dimethomorph	1	3000	300	ND	Pass	Spirotetramat	1	3000	300	ND	Pass
Ethoprophos	1	100	10	ND	Pass	Spiroxamine	1	100	10	ND	Pass
Etofenprox	1	100	10	ND	Pass	Tebuconazole	1	1000	100	ND	Pass
Etoxazole	1	1500	150	ND	Pass	Thiacloprid	1	100	10	ND	Pass
Fenhexamid	1	3000	300	ND	Pass	Thiamethoxam	1	1000	100	ND	Pass
Fenoxycarb	1	100	10	ND	Pass	Trifloxystrobin	1	3000	300	ND	Pass
Fenpyroximate	1	2000	200	ND	Pass	Captan*	1	3000	300	ND	Pass
Fipronil	1	100	10	ND	Pass	Chlordane*	1	100	10	ND	Pass
Fonicamid	1	2000	200	ND	Pass	Chlorfenapyr*	1	100	10	ND	Pass
Fludioxonil	1	3000	300	ND	Pass	Methyl parathion*	1	100	10	ND	Pass
Hexythiazox	1	2000	200	ND	Pass	Pentachloronitrobenzene*	1	200	20	ND	Pass
Imazalil	1	100	10	ND	Pass						

LOD = Limit of Detection; ND = Not Detected.

Unless otherwise stated all quality control samples performed within specifications established by the Laboratory.

* - GCMSMS Pesticides

TL Laboratories

10350 Fisher Ave, Tampa, Florida 33619
813-726-3103 / www.terplifelabs.comBrian C. Spann
Laboratory Director

2 of 4

The data contained therein are based on sound scientific analytical procedures and judgment. TL Laboratories strives to deliver high quality results. This report shall not be reproduced without written consent from TL Laboratories. The results of this report relate only to the material or product received and analyzed. Test Results are confidential unless explicitly waived otherwise. This laboratory is accredited in accordance with the recognised International Standard ISO/IEC 17025. This accreditation demonstrates technical competence for a defined scope and the operation of a laboratory quality management system (refer to joint ISOILAC-IAF Communiqué dated April 2017)

Global Widget

Client Lic#:

8419 Sunstate St. Tampa, FL 33634

Eugene Choi - Global Widget Tampa

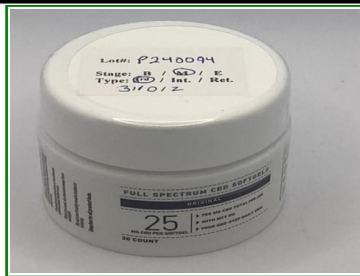

Compliance for Retail:

PASS

Green Roads Full Spectrum CBD Softgels PKG 240094

Sample ID: T403016-01 CCB ID:MFG 311012

Matrix: Derivative Non-inhalable

Total Sample Received: 12g

Total Units Received: 1

Unit Weight: 12g

Date Sampled: 03/01/2024

Date Received: 03/01/2024

Date Reported: 03/06/2024

Mycotoxins

Pass

Date Prepared: 03/01/2024 12:56
Date Analyzed: 03/02/2024 02:49Prepped By: 4599
Analyzed By: 2670Specimen Wt: 1.02 g
Instrument: LCMSMS

Lab Batch: 2409129

Prep Method: SOP 1363 Analysis Method: SOP 1350

Analyte	DIL	Action Limit	LOD	Results	Status
		ppb	ppb	ppb	
Aflatoxin B1	1	20.0	2	ND	Pass
Aflatoxin B2	1	20.0	2	ND	Pass
Aflatoxin G1	1	20.0	2	ND	Pass
Aflatoxin G2	1	20.0	2	ND	Pass
Ochratoxin A	1	20.0	2	ND	Pass

LOD = Limit of Detection; ND = Not Detected.

Unless otherwise stated all quality control samples performed within specifications established by the Laboratory.

Microbials

Pass

Date Prepared: 03/01/2024 14:06
Date Analyzed: 03/02/2024 20:45Prep ID: 1093
Analyst ID: 6814Specimen Wt: 1.00 g
Instrument: qPCR

Lab Batch: 2409134

Analysis Method: SOP1353/1364/1352

Analyte	Action Limit	LOD	Results	Status
	cfu/g	cfu/g	cfu/g	
Aspergillus Flavus	1	1	Absent in 1 gram	Pass
Aspergillus Fumigatus	1	1	Absent in 1 gram	Pass
Aspergillus Niger	1	1	Absent in 1 gram	Pass
Aspergillus Terreus	1	1	Absent in 1 gram	Pass
Salmonella	1	1	Absent in 1 gram	Pass
Shiga Toxin producing E. Coli	1	1	Absent in 1 gram	Pass
Total Yeast and Mold	100000	10000	ND	Pass

LOD = Limit of Detection; ND = Not Detected.

Unless otherwise stated all quality control samples performed within specifications established by the Laboratory.

Foreign Materials

Pass

Date Prepared: 03/01/2024 14:06
Date Analyzed: 03/01/2024 14:09Prep ID: 3780
Analyst ID: 3780

Instrument: Visual Inspection

Lab Batch: 2409125

Analysis Method: SOP1359

Analyte	Action Limit (% by wt)	Results	Status
Foreign Material	1.00	ND	Pass
Feces	0.500	ND	Pass

ND = Not Detected.

Unless otherwise stated all quality control samples performed within specifications established by the Laboratory.

Heavy Metals

Pass

Date Prepared: 03/04/2024 12:25
Date Analyzed: 03/04/2024 15:32Prepped By: 1094
Analyzed By: 1094Specimen Wt: 0.26 g
Instrument: ICPMS

Lab Batch: 2409124

Prep Method: SOP 1362 Analysis Method: SOP1358

Analyte	DIL	Action Limit	LOD	Results	Status
		ppb	ppb	ppb	
Arsenic	1	1500	150	ND	Pass
Cadmium	1	500	50	ND	Pass
Lead	1	500	50	ND	Pass
Mercury	1	3000	300	ND	Pass

LOD = Limit of Detection; ND = Not Detected.

Unless otherwise stated all quality control samples performed within specifications established by the Laboratory.

Water Activity

Pass

Date Prepared: 03/01/2024 14:06
Date Analyzed: 03/01/2024 14:06Prep ID: 3780
Analyst ID: 3780Specimen Wt: 0.09 g
Instrument: Water Activity Meter

Lab Batch: 2409125

Analysis Method: SOP1355

Analyte	Action Limit	Result	Status
	aW	aW	
Water Activity	0.85	0.50	Pass

ND = Not Detected.

Unless otherwise stated all quality control samples performed within specifications established by the Laboratory.

TL Laboratories

10350 Fisher Ave, Tampa, Florida 33619
813-726-3103 / www.terplifelabs.comBrian C. Spann
Laboratory Director

3 of 4

The data contained therein are based on sound scientific analytical procedures and judgment. TL Laboratories strives to deliver high quality results. This report shall not be reproduced without written consent from TL Laboratories. The results of this report relate only to the material or product received and analyzed. Test Results are confidential unless explicitly waived otherwise. This laboratory is accredited in accordance with the recognised International Standard ISO/IEC 17025. This accreditation demonstrates technical competence for a defined scope and the operation of a laboratory quality management system (refer to joint ISOILAC-IAF Communiqué dated April 2017)

Global Widget

Client Lic#:

8419 Sunstate St. Tampa, FL 33634

Eugene Choi - Global Widget Tampa

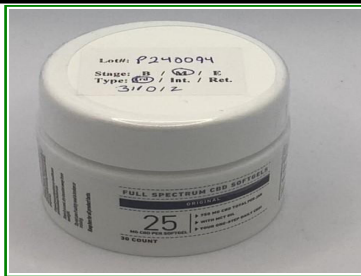

Compliance for Retail:

PASS

Green Roads Full Spectrum CBD Softgels PKG 240094

Total Sample Received: 12g

Date Sampled: 03/01/2024

Sample ID: T403016-01 CCB ID:MFG 311012

Total Units Received: 1

Date Received: 03/01/2024

Matrix: Derivative Non-inhalable

Unit Weight: 12g

Date Reported: 03/06/2024

Residual Solvents

Pass

Terpenes Summary

Date Prepared: 03/01/2024 16:00
Date Analyzed: 03/01/2024 19:19
Lab Batch: 2409116

Prep ID: 2447
Analyst ID: 2447

Specimen Wt: 0.05 g
Instrument: GCMSMS Headspace
Analysis Method: SOP1361

Date Prepared: 03/01/2024 12:53
Date Analyzed: 03/04/2024 14:59
Lab Batch: 2409128

Prep ID: 4599
Analyzed ID: 2447

Specimen Wt: 0.11 g
Instrument: GCMS
Prep/Analysis Method: SOP1360

Analyte	DIL	Action Limit	LOD	Results	Status
		ppm	ppm	ppm	
1,1-Dichloroethene	1	8.00	0.8	ND	Pass
1,2-Dichloroethane	1	2.00	0.2	ND	Pass
Acetone	1	750	75	ND	Pass
Acetonitrile	1	60.0	6	ND	Pass
Benzene	1	1.00	0.1	ND	Pass
Butane	1	5000	500	ND	Pass
Chloroform	1	2.00	0.2	ND	Pass
Ethyl acetate	1	400	40	ND	Pass
Ethyl ether	1	500	50	ND	Pass
Ethylene oxide	1	5.00	0.5	ND	Pass
Heptane	1	5000	500	ND	Pass
Hexane	1	250	25	ND	Pass
Isopropyl alcohol	1	500	50	ND	Pass
Methanol	1	250	25	ND	Pass
Methylene chloride	1	125	12.5	ND	Pass
Pentane	1	750	75	ND	Pass
Propane	1	5000	500	ND	Pass
Toluene	1	150	15	ND	Pass
Xylenes, total	1	150	15	ND	Pass
Trichloroethylene	1	25.0	2.5	ND	Pass

LOD = Limit of Detection; ND = Not Detected.

Unless otherwise stated all quality control samples performed within specifications established by the Laboratory.

Analyte	Dilution	LOD	Results
		%	%
3-Carene (+)-	1	0.0238	ND
alpha Bisabolol, L	1	0.0238	ND
alpha-Cedrene	1	0.0238	ND
alpha-Fenchyl alcohol, (+)-	1	0.0238	ND
alpha-Humulene	1	0.0238	ND
alpha-Phellandrene	1	0.0238	ND
alpha-Pinene	1	0.0238	ND
alpha-Terpinene	1	0.0238	ND
alpha-Terpineol	1	0.0238	ND
beta-Myrcene	1	0.0238	ND
beta-Ocimene	1	0.0238	ND
beta-Pinene	1	0.0238	ND
Borneol	1	0.0238	ND
Camphene	1	0.0238	ND
Camphor	1	0.0238	ND
Caryophyllene Oxide	1	0.0238	ND
Cedrol	1	0.0238	ND
D-Limonene	1	0.0238	ND
E-Caryophyllene	1	0.0238	ND
E-Nerolidol	1	0.0238	ND
Eucalyptol	1	0.0238	ND
Farnesene	1	0.0238	ND
Fenchone	1	0.0238	ND
gamma-Terpinene	1	0.0238	ND
Geraniol	1	0.0238	ND
Geranyl Acetate	1	0.0238	ND
Guaiol	1	0.0238	ND
Isoborneol	1	0.0238	ND
Isopulegol	1	0.0238	ND
Linalool	1	0.0238	ND
Menthol	1	0.0238	ND
Nerol	1	0.0238	ND
p-Cymene	1	0.0238	ND
Pulegone	1	0.0238	ND
Sabinene	1	0.0238	ND
Sabinene hydrate	1	0.0238	ND
Terpinolene	1	0.0238	ND
Valencene	1	0.0238	ND
Z-Nerolidol	1	0.0238	ND
Total Terpenes		0.000	0.00 mg/Unit

Terpene results are provided for informational purposes only.

LOD = Limit of Detection; ND = Not Detected.

Unless otherwise stated all quality control samples performed within specifications established by the Laboratory.

TL Laboratories

10350 Fisher Ave, Tampa, Florida 33619
813-726-3103 / www.terpliflabs.com

Brian C. Spann
Laboratory Director

